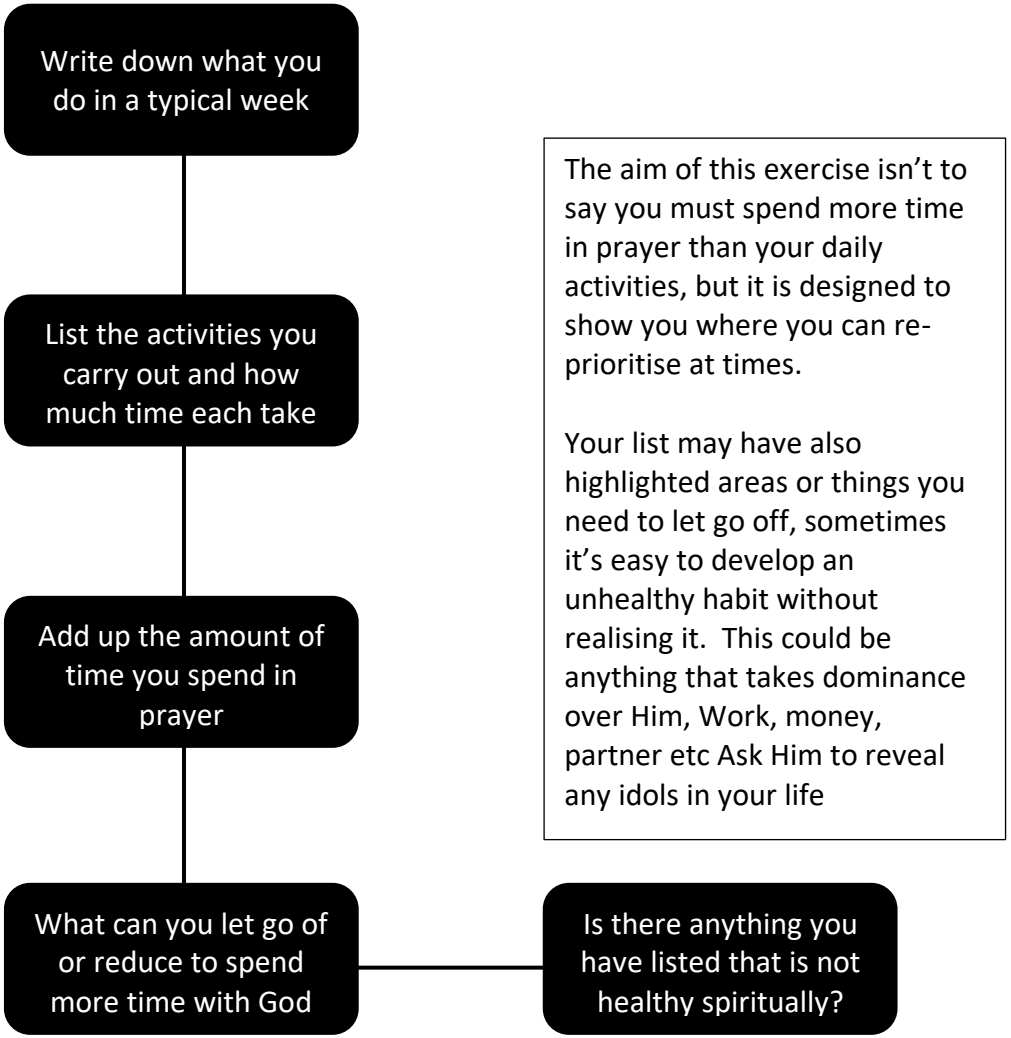Removing idols and things placed before God